



Term Life Insurance

can provide money for your family if you die or are diagnosed with a terminal illness.

How does it work?

You choose the amount of coverage that's right for you, and you keep coverage for a set period of time, or "term." If you die during that term, the money can help your family pay for basic living expenses, final arrangements, tuition and more.

Why is this coverage so valuable?

If you previously purchased coverage, you can increase it up to \$210,000 to meet your growing needs — with no health questions or exams.

Who can get Term Life coverage?

If you are actively at work at least 20 hours per week, you may apply for coverage for:

You:	Choose from \$10,000 to \$500,000 in \$10,000 increments, up to 1, 2, 3, 4 or 5 times your earnings. If you previously purchased coverage, you can increase it up to \$210,000, your guaranteed issue amount, with no health questions. If you previously declined coverage, you may have to answer some health questions.
Your spouse:	Choose from \$5,000 to \$250,000 in \$5,000 increments, up to .5, 1, 1.5, 2, or 2.5 times your earnings. Spouse coverage cannot exceed 50% of the coverage amount you purchase for yourself. If you previously purchased coverage for your spouse, they can increase their coverage up to \$105,000, their guaranteed issue amount, with no health questions or exams, if eligible (see delayed effective date). If you previously declined spouse coverage, some health questions may be required.
Your children:	Get up to \$10,000 of coverage if eligible (see delayed effective date). One policy covers all of your children until their 26th birthday. The maximum benefit for children live birth to 6 months is \$1,000.

What else is included?

A 'Living' Benefit — If you are diagnosed with a terminal illness with less than 24 months to live, you can request 75% of your life insurance benefit (up to \$500,000) while you are still living. This amount will be taken out of the death benefit, and may be taxable.

These benefit payments may adversely affect the recipient's eligibility for Medicaid or other government benefits or entitlements, and may be taxable.

Recipients should consult their tax attorney or advisor before utilizing living benefit payments.

Waiver of premium — Your cost may be waived if you are totally disabled for a period of time.

Portability — You may be able to keep coverage if you leave the company, retire or change the number of hours you work.

Employees or dependents who have a sickness or injury having a material effect on life expectancy at the time their group coverage ends are not eligible for portability.

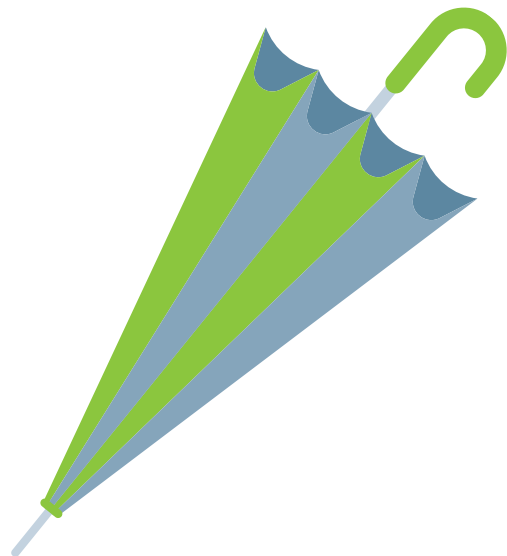

Term Life Insurance

How much coverage can I get?

Calculate your costs

1. Enter the coverage amount you want.
2. Divide by the amount shown.
3. Multiply by the rate. Use the rate table (at right) to find the rate based on age.

(To get your age, subtract your birth year from your plan year. See your plan administrator for your plan year date. To determine your spouse rate, subtract the spouse birth year from your plan year. See your plan administrator for your plan effective date.)

4. Enter your cost.

	1	2	3	4
Employee	\$ _____,000	÷ \$10,000 = \$ _____	X \$ _____	= \$ _____
Spouse	\$ _____,000	÷ \$5,000 = \$ _____	X \$ _____	= \$ _____
Child	\$ _____,000	÷ \$1,000 = \$ _____	X \$ _____	= \$ _____
Total cost				

Employee monthly rate			Spouse monthly rate	Child monthly rate
Age	Per \$10,000 of coverage		Per \$5,000 of coverage	Child life rate is a flat premium of \$2.500 and is not volume based.
	Tobacco ^{††}	Non-tobacco	Cost	
15-24	\$1.350	\$0.910	\$0.455	
25-29	\$1.350	\$0.910	\$0.455	
30-34	\$1.410	\$0.950	\$0.475	
35-39	\$2.000	\$1.250	\$0.625	
40-44	\$3.050	\$1.730	\$0.865	
45-49	\$4.790	\$2.740	\$1.370	
50-54	\$8.130	\$4.210	\$2.105	
55-59	\$11.540	\$6.940	\$3.470	
60-64	\$16.310	\$10.480	\$5.240	
65-69	\$26.990	\$18.200	\$9.100	
70-74	\$46.890	\$32.460	\$16.230	
75+	\$84.290	\$65.330	\$32.665	

Billed amount may vary slightly.

If you apply for coverage above the guaranteed issue amount, you will be asked health-related questions which may affect your ability to get the larger coverage amount. In order to purchase coverage for your dependents, you must buy coverage for yourself. Coverage amounts cannot exceed 50% of your coverage amounts. †† A tobacco user is defined as anyone who currently uses or has used a tobacco product within the last 12 months.

Exclusions and limitations

Actively at work

Eligible employees must be actively at work to apply for coverage. Being actively at work means on the day the employee applies for coverage, the individual must be working at one of his/her company's business locations; or the individual must be working at a location where he/she is required to represent the company. If applying for coverage on a day that is not a scheduled workday, the employee will be considered actively at work as of his/her last scheduled workday. Employees are not considered actively at work if they are on a leave of absence or lay off.

An unmarried handicapped dependent child who becomes handicapped prior to the child's attainment age of 26 may be eligible for benefits. Please see your plan administrator for details on eligibility.

Employees must be U.S. citizens or legally authorized to work in the U.S. to receive coverage. Employees must be actively employed in the United States with the Employer to receive coverage. Employees must be insured under the plan for spouses and dependents to be eligible for coverage.

Exclusions and limitations

Delayed effective date of coverage

Insurance coverage will be delayed if you are not an active employee because of an injury, sickness, temporary layoff, or leave of absence on the date that insurance would otherwise become effective.

Delayed Effective Date: if your spouse or child has a serious injury, sickness, or disorder, or is confined, their coverage may not take effect. Payment of premium does not guarantee coverage. Please refer to your policy contract or see your plan administrator for an explanation of the delayed effective date provision that applies to your plan.

Age Reduction

Coverage amounts for Life for you will reduce to 65% of the original amount when you reach age 70, and will reduce to 50% of the original amount when you reach age 75. Coverage may not be increased after a reduction.

Termination of coverage

Your coverage and your dependents' coverage under the policy ends on the earliest of:

- The date the policy or plan is cancelled
- The date you no longer are in an eligible group
- The date your eligible group is no longer covered
- The last day of the period for which you made any required contributions
- The last day you are actively employed (unless coverage is continued due to a covered layoff, leave of absence, injury or sickness), as described in the certificate of coverage

In addition, coverage for any one dependent will end on the earliest of:

- The date your coverage under a plan ends
- The date your dependent ceases to be an eligible dependent
- For a spouse, the date of a divorce or annulment
- For dependents, the date of your death

Unum will provide coverage for a payable claim that occurs while you and your dependents are covered under the policy or plan.

This information is not intended to be a complete description of the insurance coverage available. The policy or its provisions may vary or be unavailable in some states. The policy has exclusions and limitations which may affect any benefits payable. For complete details of coverage and availability, please refer to Policy Form C.FP-1 et al or contact your Unum representative.

Life Planning Financial & Legal Resources services, provided by HealthAdvocate, are available with select Unum insurance offerings. Terms and availability of service are subject to change. Service provider does not provide legal advice; please consult your attorney for guidance. Services are not valid after coverage terminates. Please contact your Unum representative for details.

Unum complies with state civil union and domestic partner laws when applicable.

Underwritten by: Unum Life Insurance Company of America, Portland, Maine

© 2021 Unum Group. All rights reserved. Unum is a registered trademark and marketing brand of Unum Group and its insuring subsidiaries.